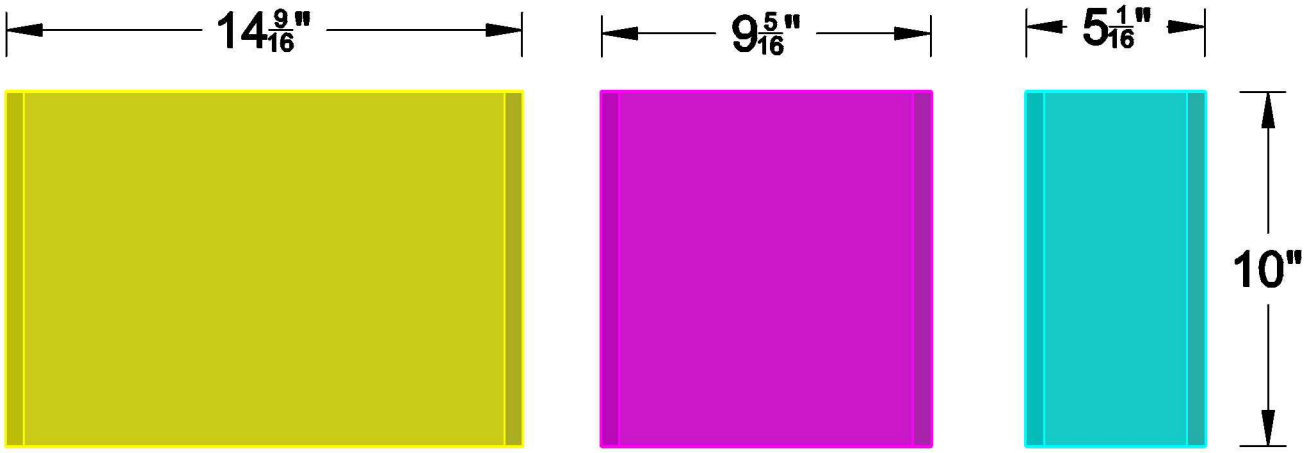
14 9/16"
9 5/16"
5 1/16"
10"

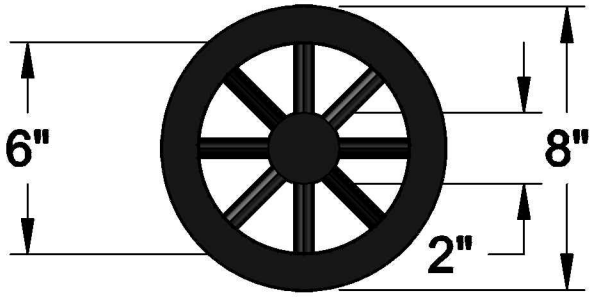
6"
8"
2"

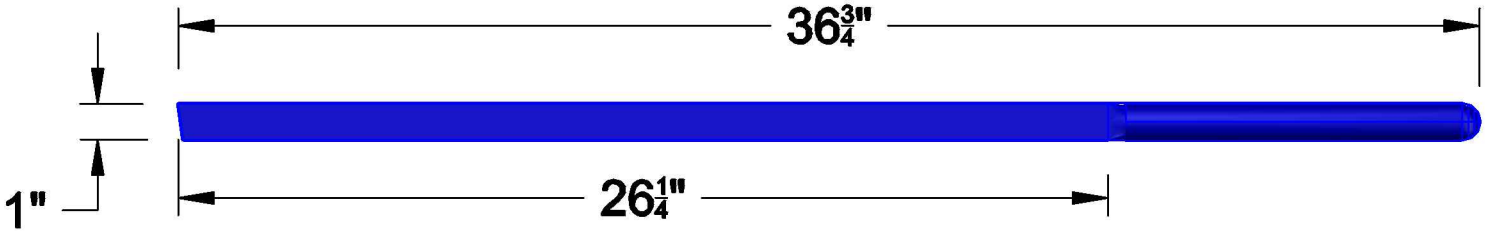
36 3/4"
1"
26 1/4"

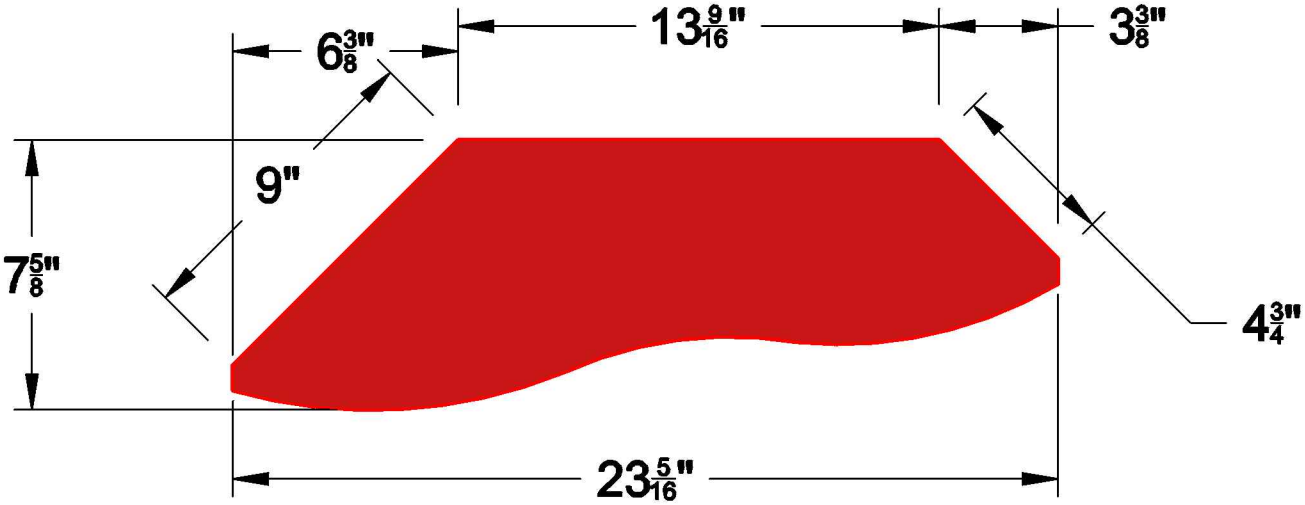
6 3/8"
13 9/16"
3 3/8"
9"
7 5/8"
4 3/4"
23 5/16"

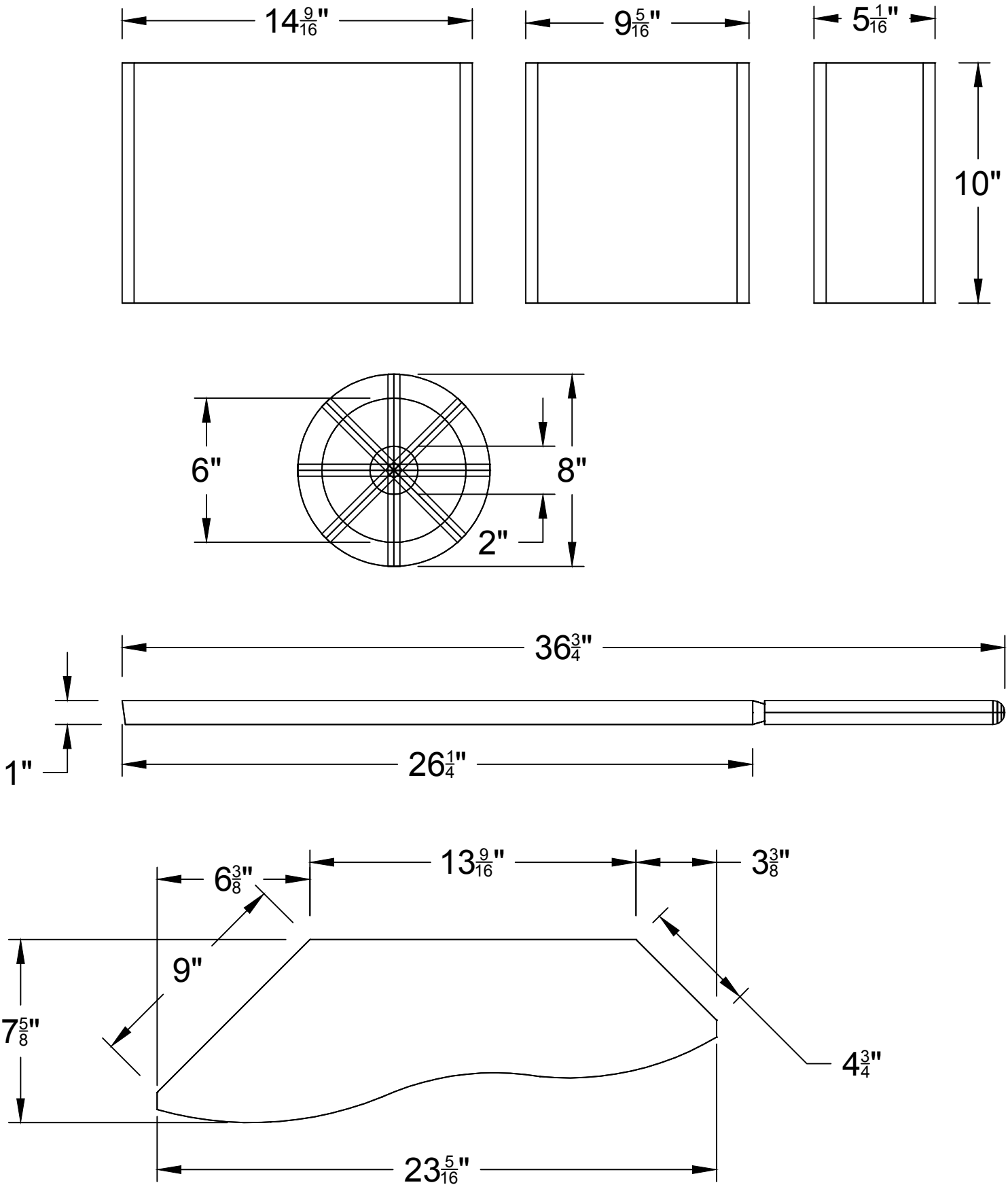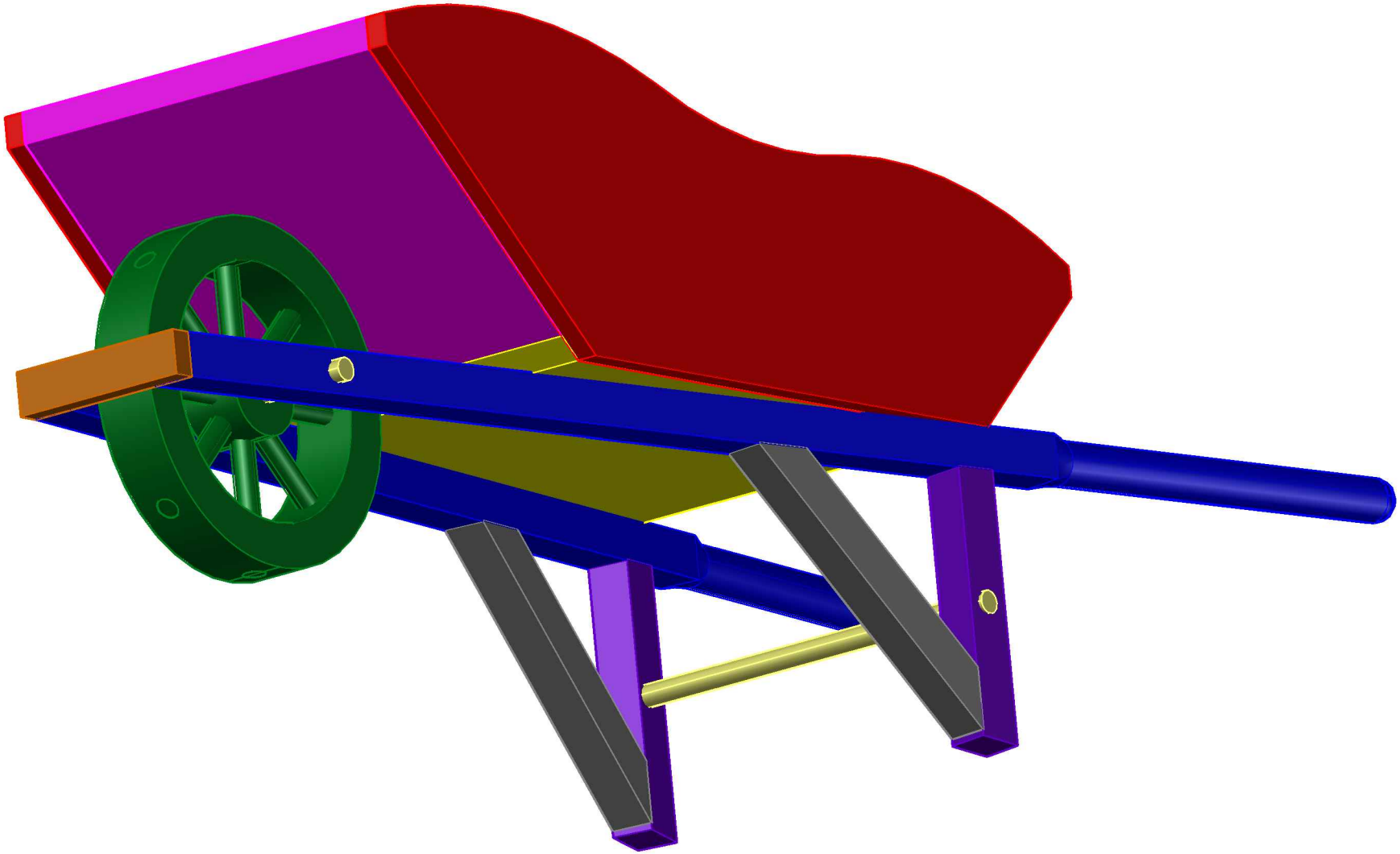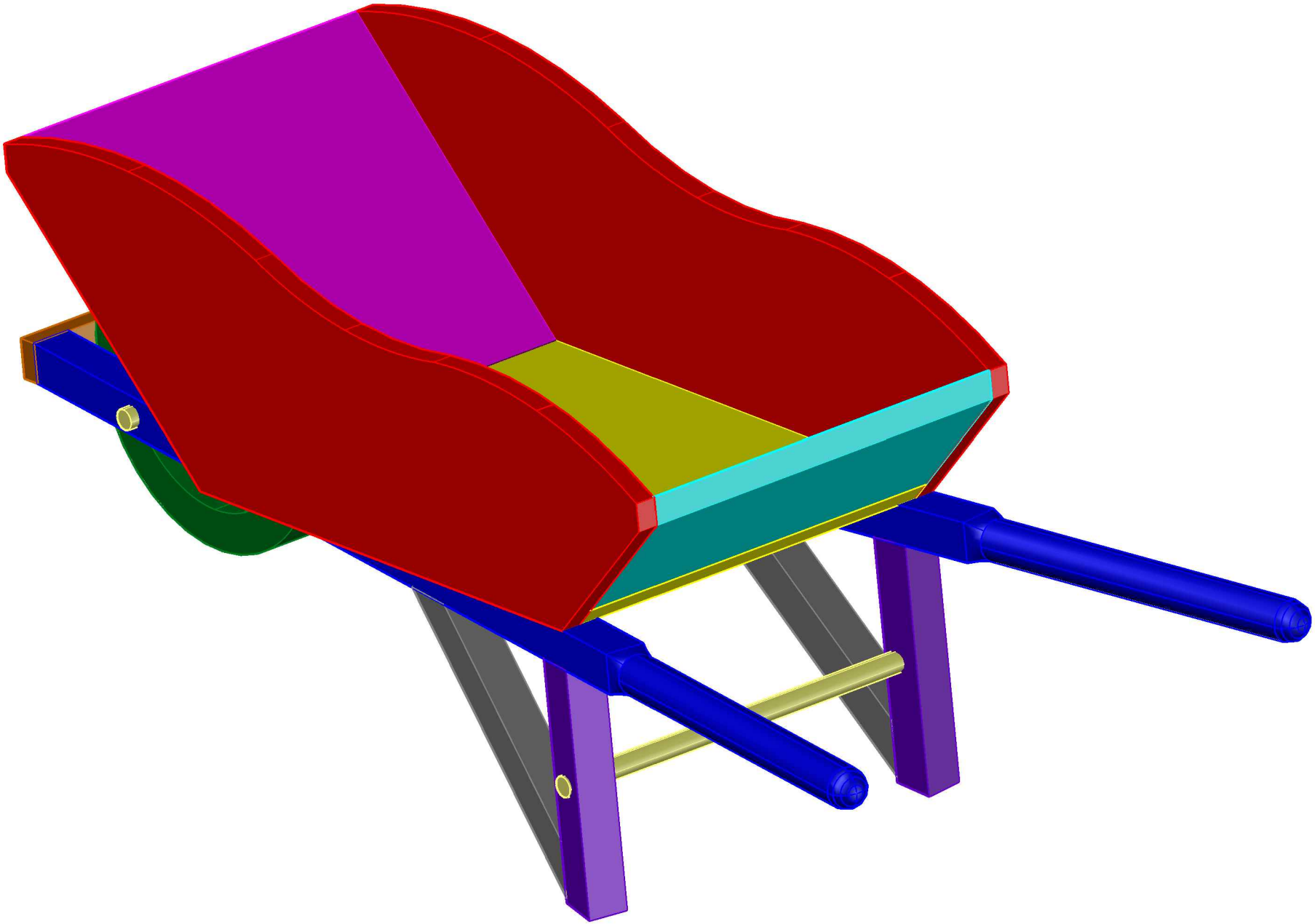
14 9/16"
9 5/16"
5 1/16"
10"
6"
8"
2"
36 3/4"
1"
26 1/4"
6 3/8"
13 9/16"
3 3/8"
9"
7 5/8"
4 3/4"
23 5/16"